

# Patient report

Bio-Rad                      DATE: 08/25/2019  
D-10                         TIME: 02:14 PM  
S/N: #DJ4I016123        Software version: 4.30-2  
Sample ID:                 10564301  
Injection date             08/25/2019 01:59 PM  
Injection #: 10            Method: HbA1c  
Rack #: ---                Rack position: 4

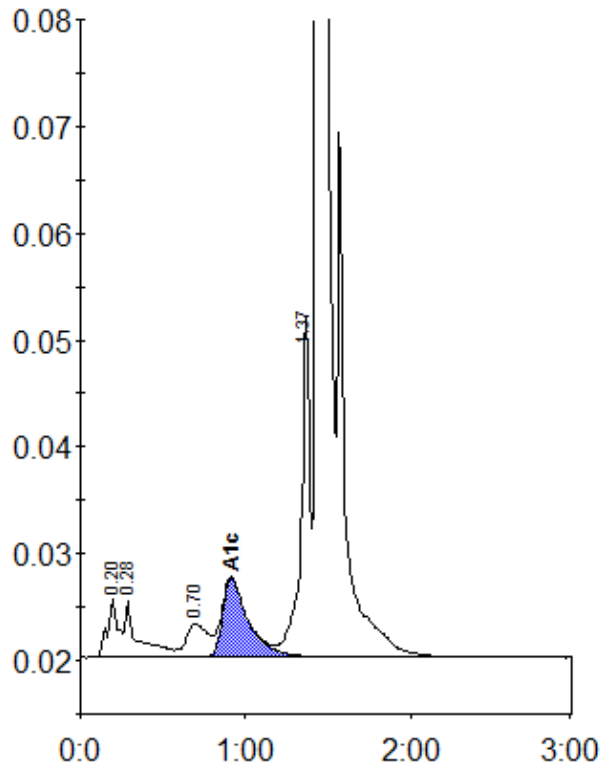

Peak table - ID: 10564301

Peak	R.time	Height	Area	Area %
A1a	0.20	5568	25022	1.1
A1b	0.28	5213	29592	1.3
LA1c/CHb-1	0.70	3155	29309	1.3
A1c	0.91	7416	81184	5.1
P3	1.37	31902	118714	5.4
A0	1.44	620944	1933046	87.2
Total Area:		2216867		

Concentration:	%
A1c	5.1